

PERMIT

City of Napoleon
255 W. Riverview
Napoleon, OH 43545

Division of Building and Zoning
PH (419) 592-4010
FAX (419) 599-8393

Permit No: 001964

Date Issued: 12-01-03

Issued by: BND

Job Location: 1056 REYNOLDS ST

Est. Cost: 12000.00

Lot #:

Subdivision Name:

Owner: CRAWFORD, SUE
Address: 1056 REYNOLDS ST
CSZ: NAPOLEON, OH 43545
Phone: 419-592-6734

Agent: WALTER, CHRISTOPHER
Address: 4242 N. HAVEN
CSZ: TOLEDO, OH 43612
Phone: 419-269-0818

Use Type – Residential:

Other:

ZONING INFORMATION

Dist:	Lot Dim:	Area:	Fyrd:	Syrd:	Ryrd:
Max HT:	# Pkg Spaces:			# Loading SP:	Max Lot Cov:

BOARD OF ZONING APPEALS:

Work Type – New:	Replmnt:	Addn'n:	Alter:	Remodel:
------------------	----------	---------	--------	----------

WORK INFORMATION

Size - Lgth:	Width:	Stories:	Living Area SF:
Garage Area SF:	Height:	Bldg Vol Demo Permit:	

WORK DESCRIPTION
NEW DECK AND SUNROOM

FEE DESCRIPTION	PAID DATE	FEE AMOUNT DUE
BUILDING PERMIT		61.00

Total Fees Due 61.00

_____ Date

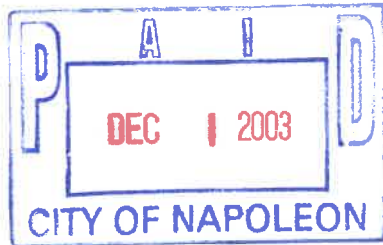

_____ Applicant Signature

PERMIT

City of Napoleon
255 W. Riverview
Napoleon, OH 43545

Division of Building and Zoning
PH (419) 592-4010
FAX (419) 599-8393

Permit No: 001964

Date Issued: 12-01-03

Issued by: BND

Job Location: 1056 REYNOLDS ST

Est. Cost: 12000.00

Lot #:

Subdivision Name:

Owner: CRAWFORD, SUE
Address: 1056 REYNOLDS ST
CSZ: NAPOLEON, OH 43545
Phone: 419-592-6734

Agent: WALTER, CHRISTOPHER
Address: 4242 N. HAVEN
CSZ: TOLEDO, OH 43612
Phone: 419-269-0818

Use Type – Residential:

Other:

ZONING INFORMATION

Dist:	Lot Dim:	Area:	Fyrd:	Syrd:	Ryrd:
Max HT:	# Pkg Spaces:		# Loading SP:	Max Lot Cov:	

BOARD OF ZONING APPEALS:

Work Type – New:	Replmnt:	Add'n:	Alter:	Remodel:
------------------	----------	--------	--------	----------

WORK INFORMATION

Size - Lgth:	Width:	Stories:	Living Area SF:
Garage Area SF:	Height:	Bldg Vol Demo Permit:	

WORK DESCRIPTION
NEW DECK AND SUNROOM

FEE DESCRIPTION	PAID DATE	FEE AMOUNT DUE
BUILDING PERMIT		61.00

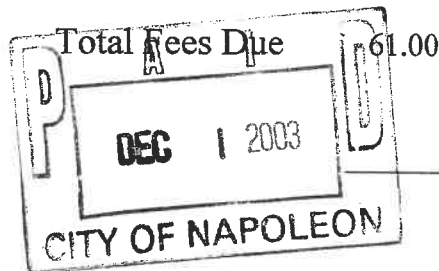

_____ Date

_____ Applicant Signature

City of Napoleon Inspection Form

Permit #001964

Date Issued: 12-01-2003

Job Location: 1056 REYNOLDS ST

Owner: CRAWFORD, SUE

Owner Phone: 419-592-6734

Contractor: WALTER, CHRISTOPHER

Contractor Phone: 419-269-0818

Work Description: DECK AND SUNROOM ADDITION

Plumbing: UNDGR _____ RGHIN _____ FINAL _____

SEWER INSP _____

Mechanical: UNDGR _____ RGHIN _____ FINAL _____

FURNACE REPLAC _____ AIR COND _____

Electrical: UNDGR _____ RGHIN _____ FINAL _____

SEVR UPGR _____

Building: Site 12-3 FTG/2-3 FNDDT _____

STRU 12-4 ROOF _____ EXT _____

VENT _____ ACCES _____ EGRS _____

SMKDT _____ FINAL _____

ISSUE TEMP OCCUP _____ ISSUE OCCUP _____

STGE Shed: SITE _____ FINAL _____

Sign: FTG _____ FINAL _____

Fence: SITE _____ FINAL _____

MISC INSP: _____ Deck 3/14 _____

NOTES: _____

INSPECTORS INITIALS: BMP

CITY OF NAPOLEON OHIO PERMIT APPLICATION

THIS APPLICATION IS FOR: RESIDENTIAL CONSTRUCTION INCLUDING BUILDING, ELECTRICAL, PLUMBING, MECHANICAL, DEMOLITION, REMODELING

DATE 12/1/03 JOB LOCATION 1056 Reynolds

LOT # _____ SUBDIVISION NAME _____

OWNER CRAWFORD, Susan PHONE 419-592-6734

OWNER ADDRESS 1056 Reynolds CITY Napoleon ZIP _____

CONTRACTOR Seamless Siding & Windows PHONE 419-470-6200

CONTRACTOR ADDRESS 5511 Telegraph- CITY Toledo OH ZIP 43612

CONTRACTOR FAX # 419-470-6207 CELL PHONE (Opt.) _____

DESCRIPTION OF WORK TO BE PERFORMED: Build new deck & Sunroom both 8'-0" x 12'-6"

ESTIMATED COST OF WORK TO BE PERFORMED: \$12,000,-

WORK INFORMATION

BUILDING: Basement Floor Area _____ Sq. Ft. 1st Story Living Area Approx 110 ^{Addition} Sq. Ft.
2nd Floor Living Area _____ Sq. Ft. Garage Floor Area _____ Sq. Ft.

BUILDING SIZE: Length 12'-6" Width 8'-0" Stories one Height 11' DEMO VOL _____

Masonry Contractor N/A Phone _____ Fax _____
Address _____ City _____ St _____ Zip _____

Electrical Contractor N/A Phone _____ Fax _____
Address _____ City _____ St _____ Zip _____

Plumbing Contractor N/A Phone _____ Fax _____
Address _____ City _____ St _____ Zip _____

Heating Contractor N/A Phone _____ Fax _____
Address _____ City _____ St _____ Zip _____

Insulation Contractor _____ Phone _____ Fax _____
Address _____ City _____ St _____ Zip _____

Other Contractor attach information.

ZONING INFORMATION (to be completed by City): District _____ Lot Dimensions _____
Lot Area _____ FRSB _____ SYSB _____ RYSB _____ Max Ht _____ ft Max Cov _____ %

I, the signee below agree to comply with all applicable City of Napoleon Codes & Ordinances while performing the work herein described. I understand that all work for which a permit is issued is required to be approved by the building inspector of the City of Napoleon.

Applicant Signature Walter L. Christopher Date 12/01/03

← 72' →

N

Ⓐ Proposed New deck & Sunroom both 8'-8" x 12'-6"

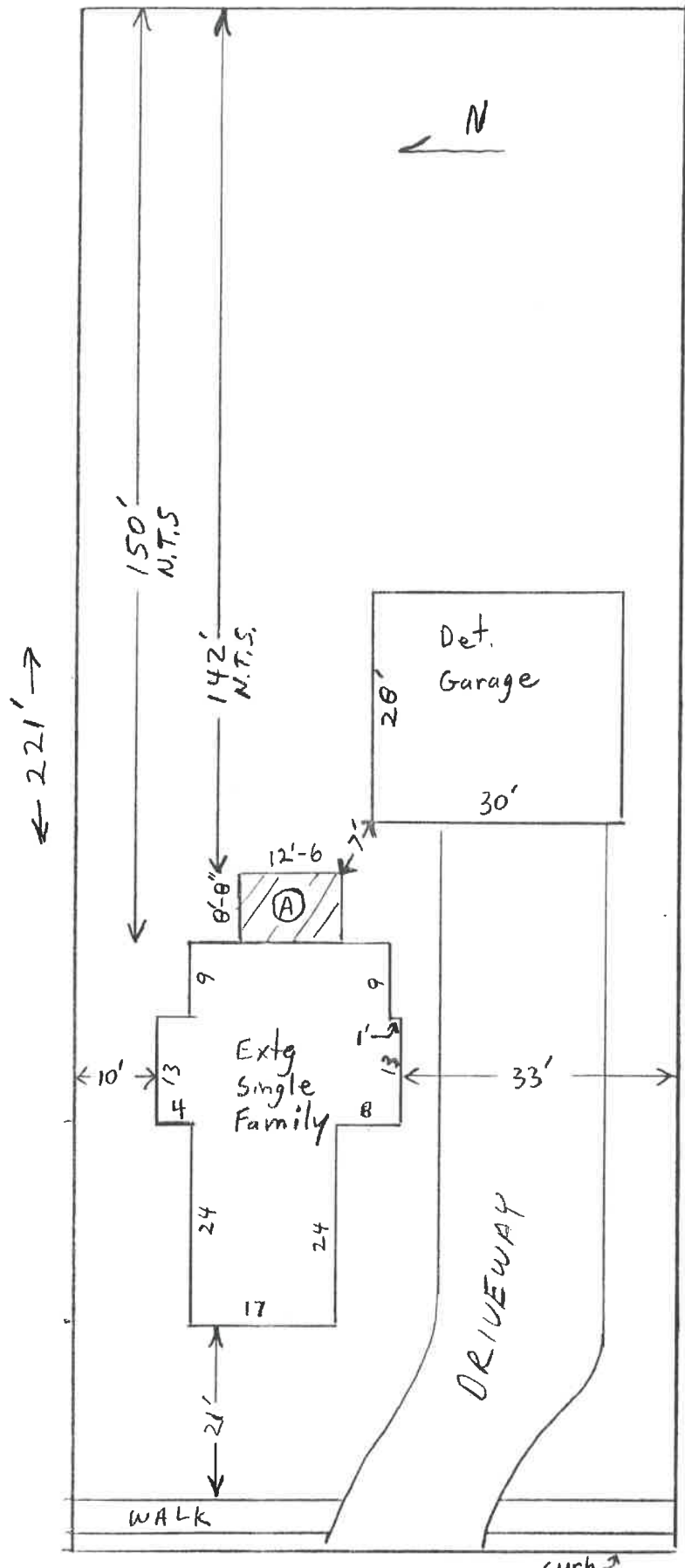

OWNER

Susan Crawford
1056 Reynolds
Napoleon, OH
419-592-6734

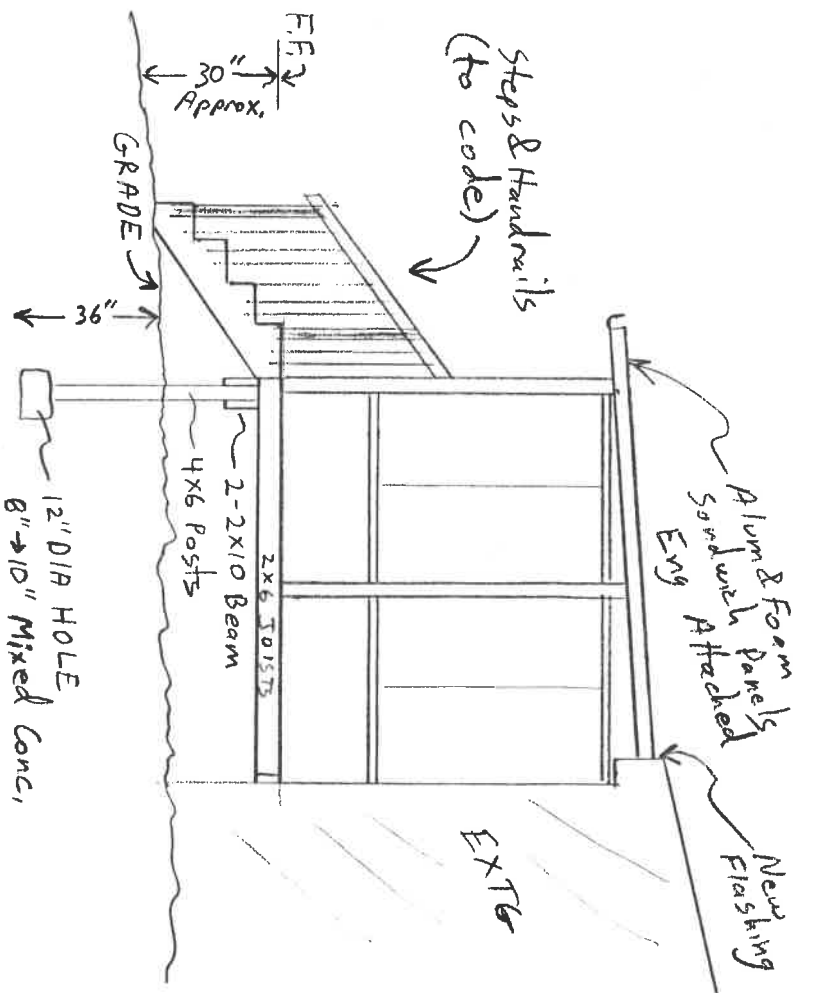
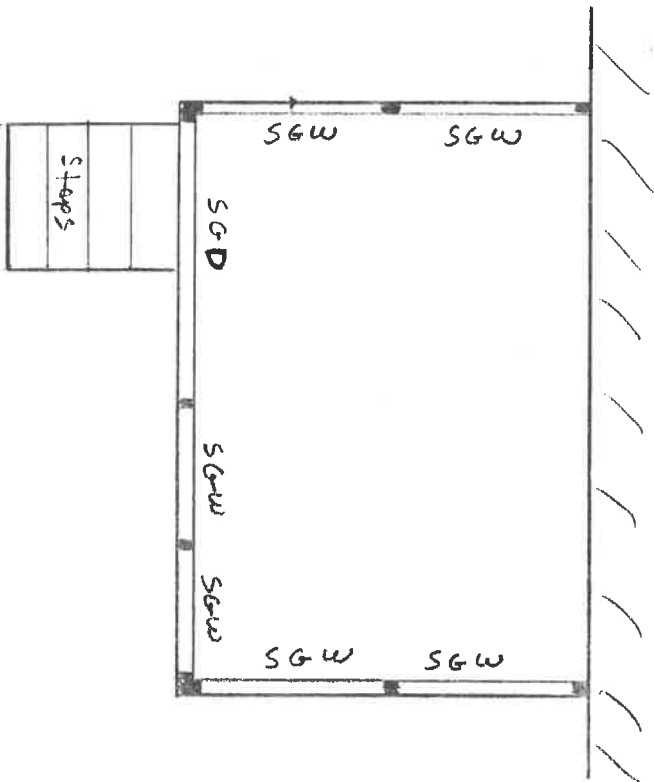
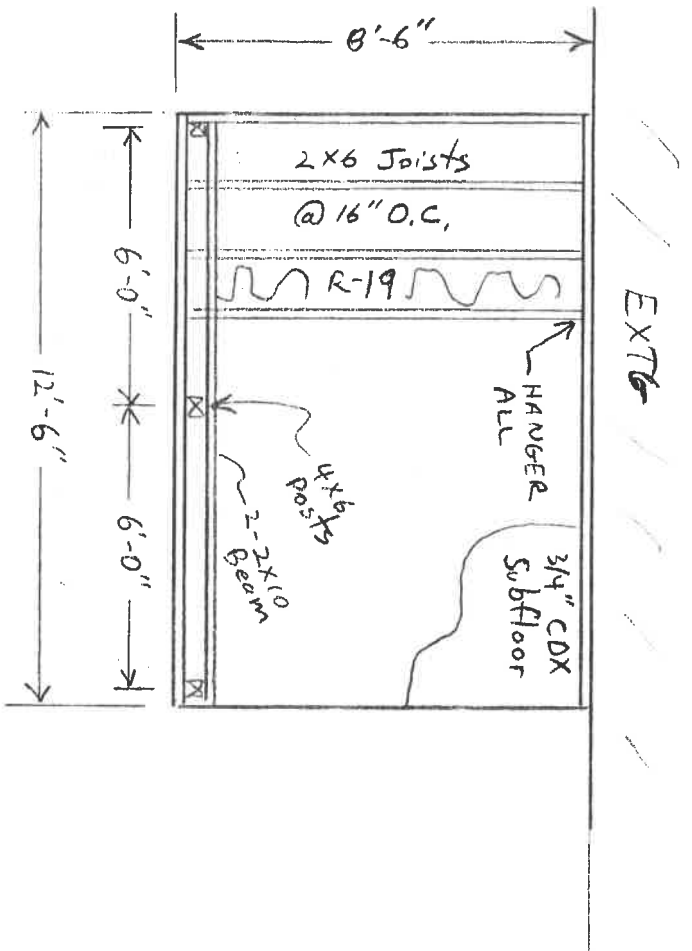

- Notes:
- ① Ledger to be lagged to extg ribbon board 3/4" x 4" @ 16" O.C.
 - ② 2x10's to posts will have 2-1/2" x 8" carriage bolts
 - ③ Deck shall be skirting w/ vinyl lattice or vinyl soffit material.

OWNER: CRAWFORD, Susan
 1056 Reynolds
 Napoleon OH
 419-592-6734

MAX. ROOF PANEL SPAN CHART

PANEL DESCRIPTION	PANEL PROFILE	ROOF LIVE LOAD									TEST DATA FOR THESE PANELS
		10 PSF	20 PSF	25 PSF	30 PSF	40 PSF	50 PSF	55 PSF	60 PSF		
"ULTIMATE CLIMATE MASTER" SHINGLEABLE ROOF PANEL 48" IN WIDTH	3 3/4" THICK 2.0 LB. EPS CORE WITH 0.032" 3105-H174 ALUM. SKINS AND 6063-T5 ALUMINUM MULLIONS	NO DATA	NO DATA	NO DATA	NO DATA	NO DATA	NO DATA	NO DATA	NO DATA	NO DATA	NO TEST DATA FOR THESE PANELS
"ULTIMATE CLIMATE MASTER" ROOF PANEL 48" IN WIDTH	3 3/4" THICK 2.0 LB. EPS CORE WITH 0.032" 3105-H174 ALUM. SKINS AND 6063-T5 ALUMINUM MULLIONS	24.5 FT. OR 294 IN.	17.8 FT. OR 214 IN.	16.1 FT. OR 193 IN.	14.8 FT. OR 177 IN.	12.8 FT. OR 154 IN.	11.5 FT. OR 138 IN.	11.0 FT. OR 132 IN.	10.6 FT. OR 127 IN.	TEST DATA FOR THESE PANELS BY PROFESSIONAL SERVICE INDUSTRIES, INC. TEST REPORT 827-96098, SPT-90107, JULY 18, 1991.	
"DELUXE CLIMATE MASTER" ROOF PANEL 36" IN WIDTH	3 3/4" THICK 1.5 LB. EPS CORE WITH 0.024" 3105-H174 ALUM. SKINS AND 6063-T5 ALUMINUM MULLIONS	20.0 FT. OR 240 IN.	14.2 FT. OR 170 IN.	12.7 FT. OR 152 IN.	11.7 FT. OR 140 IN.	10.2 FT. OR 122 IN.	9.1 FT. OR 109 IN.	8.7 FT. OR 104 IN.	8.3 FT. OR 100 IN.	TEST DATA FOR THESE PANELS BY TERRAPIN TESTING, INC. PROJECT NO. S9904-B ENGINEERING ANALYSIS BY T&C AND ASSOCIATES, INC. T&C PROJECT NO 19919, JUNE 3, 1999.	
"DELUXE CLIMATE MASTER" ROOF PANEL 36" IN WIDTH	3" THICK 1.5 LB. EPS CORE WITH 0.024" 3105-H174 ALUM. SKINS AND 6063-T5 ALUMINUM MULLIONS	18.0 FT. OR 216 IN.	12.3 FT. OR 147 IN.	11.0 FT. OR 132 IN.	10.1 FT. OR 121 IN.	8.8 FT. OR 105 IN.	7.8 FT. OR 94 IN.	7.5 FT. OR 90 IN.	7.2 FT. OR 86 IN.		

